

CAPLINQ CORPORATION
LINQPAK FOIL INSULATION PACKAGING
FOR COLD SUPPLY CHAIN TRANSPORT

GUARANTEE YOUR COLD SUPPLY CHAIN DURING TRANSPORT

Whether you ship at -40°C, -20°C, or 5°C

Introducing LINQPAK™

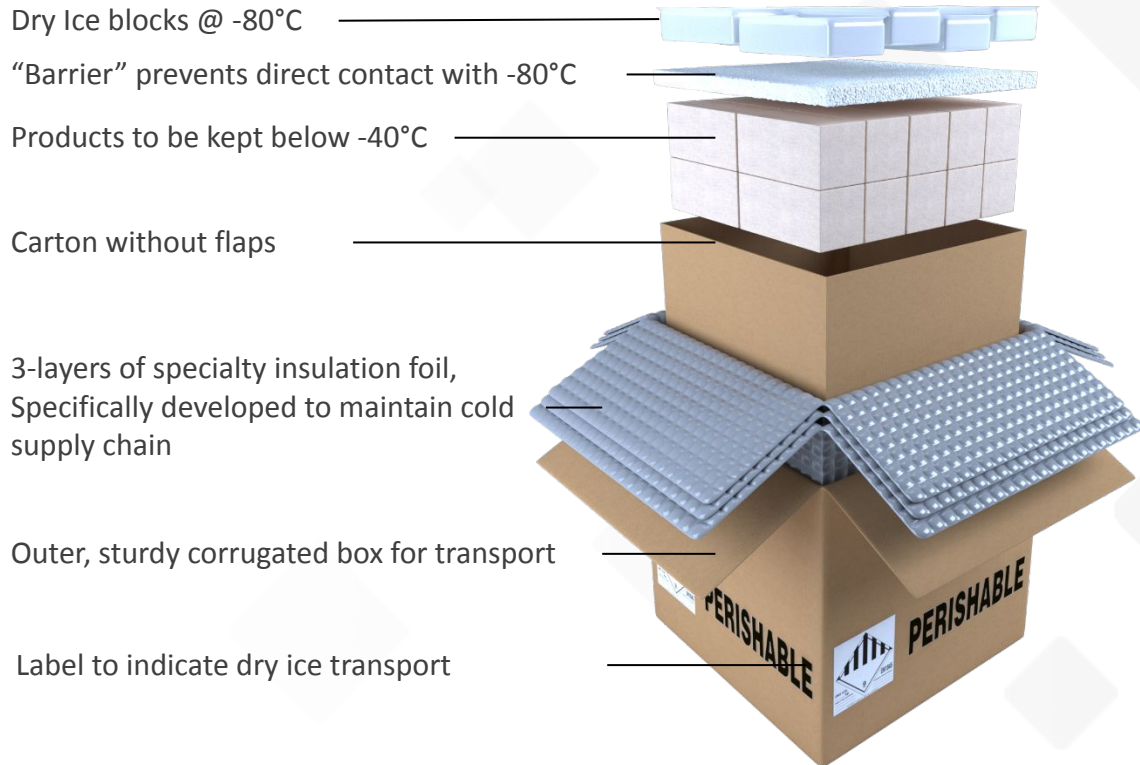

SUPERIOR PERFORMANCE COMPARED TO EPS

FLEXIBLE SOLUTION FOR MULTIPLE PACKAGE SIZES

100% RECYCLABLE

MINIMIZE WAREHOUSE STORAGE SPACE

UN-APPROVED 4G FIBERBOARD BOX



LINQPAK FOIL INSULATION EXTERNAL SHIPPING BOX VS EPS BOX

Comparison of traditional Expanded Polystyrene (EPS) insulation box vs. modern LINQPAK box

Traditional EPS Box



VS

LINQPAK Foil Insulation Package



LINQPAK FOIL INSULATION EXTERNAL SHIPPING BOX VS EPS BOX

Comparison of traditional Expanded Polystyrene (EPS) insulation box vs. modern LINQPAK box

LINQPAK FOIL INSULATED BOX PACKAGING

IS



Temperature
Guaranteed

+



Flexible and Easy
Packing

+



Cost Saving

+



Recyclable

EPS BOX

LINQPAK

UN Approved 4G Fibreboard box	✓	✓
Guarantee Cold Supply Chain (-40°C / -20°C / +5°C) during transport	✓	✓
Easy to pack and unpack packaging materials	☐	✓
Flexible solution for multiple package sizes	☐	✓
No external ice-built problems	☐	✓
100% recyclable	☐	✓
Low packing material cost	☐	✓
Minimize warehouse storage space	☐	✓

FLEXIBLE PACKAGING CHOICES | AVAILABLE SIZES

Pack according to your needs with our various packaging options

PRODUCT CLASSES



PCL-40C

- Deep Frozen Goods;
- **-40°C** Frozen Storage
- Packaging Using **-80°C** Dry Ice Blocks



PCL-20C

- Regular Frozen Goods;
- **-20°C** Frozen Storage
- Packaging Using **-45°C** Frozen Ice Gel Packs



PCL5C

- Regular Frozen Goods;
- **5°C** Cold Storage
- Packaging Using **-20°C** Frozen Ice Gel Packs

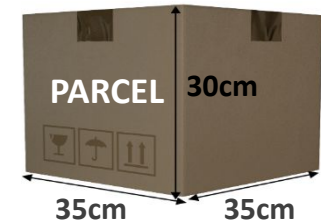
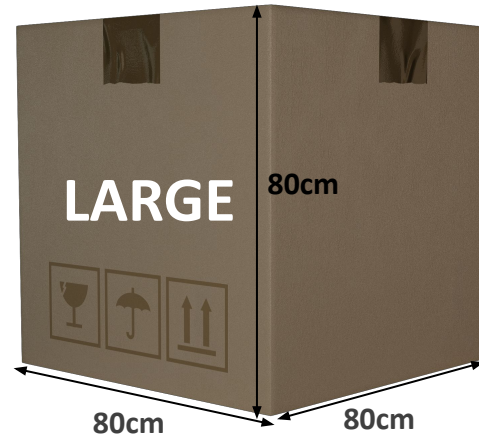

✓	✓	-
✓	✓	-
✓	✓	✓

CAPLINQ SMARTLINQ V2.0 TEMPERATURE LOGGERS

Single-Use 90 Day USB Temperature Data Loggers for Blue Ice Shipments

Smartling TDL90: 90-day temperature logger
 For volume pricing & availability: [Smartling v2.0](#)



Product Properties	
Temp. Range	-30°C to 70°C
Temp. Accuracy	± 0.5°C, ± 1.0°C
Temp. Resolution	0.1°C
Recording Type	Single use data logger
Recording Cycle	90 days
Recording Interval	10 minutes
Data Capacity	14400 readings
Operation Mode	Single Button
Report Type	Encrypted PDF
Report Generation	Auto generation
Certificates	CE, RoHS, EN12830, NIST
Shelf Life	1 year
Battery	3.0V Lithium CR3203
Packaging	IP67/NEMA 6



ALARM ACTIVATED

Device Configuration

Serial Number: 002A40150E41003C
 Production Code: CYS
 Start Delay: 5m
 Alarm Limits: 2°C-8°C
 Alarm Delay: 24m
 Alarm type: Cumulative
 Log Interval/Cycle: 41s / 6d

Time Zone: (UTC+00:00) mm/dd/yyyy

Alarm Zone	Total Time	First Activated
Over 8°C	0d1h0m0s	05/19/15 04:23:26 9.4°C
Under 2°C	0d0h0m0s	

Summary

Highest Temperature: 10.6°C 05/19/15 10:15:21 Start Time: 05/19/15 04:23:26
 Lowest Temperature: 2.9°C 05/19/15 09:35:43 Stop Time: 05/25/15 03:39:05
 Average Temperature: 3.9°C Elapsed Time: 005d23h15m39s
 MKT: 3.9°C Current state: Limit Stop
 Data Points: 12580

Temperature Chart

Marked Event

A) 05/19/15 08:44:42 3.7°C B) 05/20/15 05:18:52 5.6°C C) 05/23/15 03:58:49 4.3°C

05/19/15 08:26:59 4.0	05/19/15 08:36:19 3.8	05/19/15 07:43:39 3.5	05/19/15 08:51:59 3.8	05/19/15 08:52:40 3.8
05/19/15 08:27:40 4.0	05/19/15 08:36:00 3.8	05/19/15 07:44:20 3.5	05/19/15 08:52:21 3.9	05/19/15 08:53:02 3.9
05/19/15 08:28:21 3.9	05/19/15 08:36:41 3.8	05/19/15 07:45:01 3.5	05/19/15 08:52:02 3.9	05/19/15 08:52:43 3.9
05/19/15 08:29:02 3.9	05/19/15 08:37:22 3.8	05/19/15 07:45:42 3.5	05/19/15 08:51:43 3.8	05/19/15 08:52:24 3.9
05/19/15 08:29:43 3.9	05/19/15 08:38:03 3.8	05/19/15 07:46:23 3.5	05/19/15 08:51:24 3.8	05/19/15 08:53:05 3.9
05/19/15 08:30:24 3.8	05/19/15 08:38:44 3.8	05/19/15 07:47:04 3.6	05/19/15 08:51:05 3.8	05/19/15 08:53:46 3.9
05/19/15 08:31:05 3.8	05/19/15 08:39:25 3.8	05/19/15 07:47:45 3.6	05/19/15 08:50:46 3.8	05/19/15 08:54:27 3.9



CAPLIQ SMARTLIQ TDL99 ICE TEMPERATURE LOGGERS

Single-Use 99 Day USB Temperature Data Loggers for Dry Ice Shipments

Smartling TDL99 ICE: 99-day dry ice temperature logger
 For volume pricing & availability: [Smartling TDL99 ICE](#)



Product Properties

Temp. Range	-85°C to 40°C
Temp. Accuracy	+/- 0.5°C
Temp. Resolution	0.01°C
Recording Type	Single use data logger
Recording Cycle	99 days
Recording Interval	20 minutes
Data Capacity	7,200 readings
Operation Mode	Single button
Report Type	Excel File
Report Generation	TempTrak® software
Certificates	CE, RoHS, NIST
Shelf Life	5 year
Battery	3.6V, 0.4Ah cryogenic
Packaging	IP54

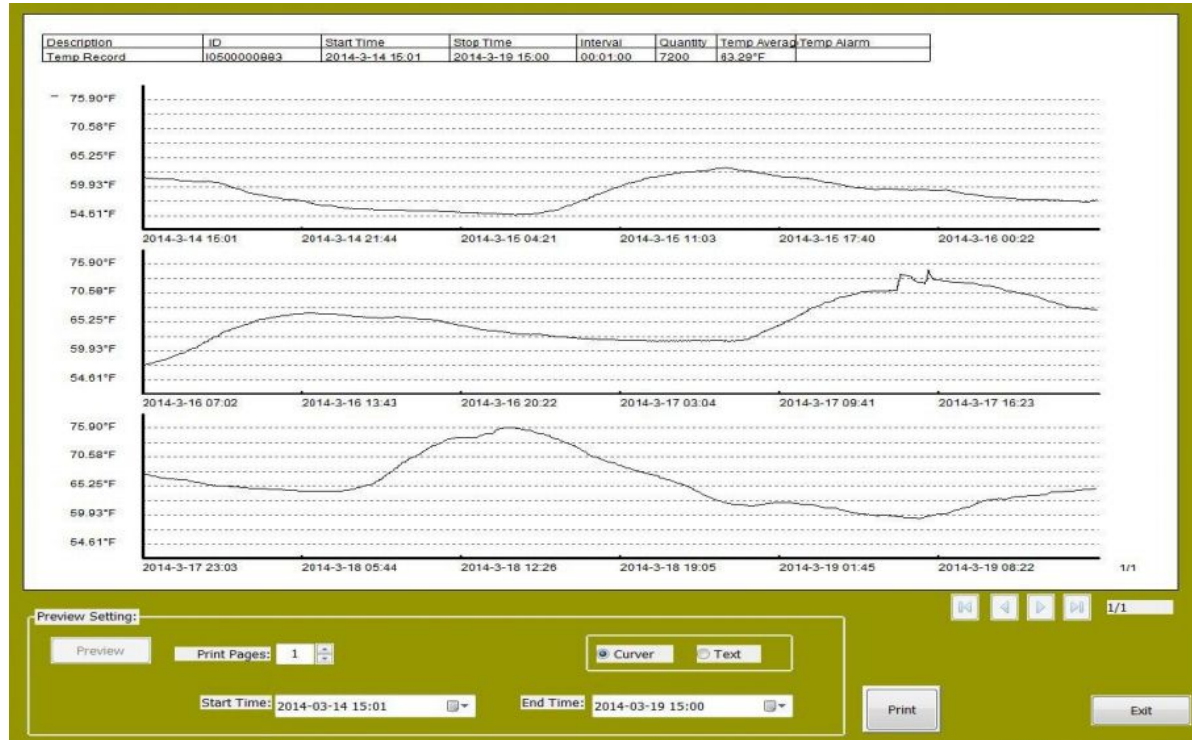

Record Time	Temperature
2013-6-5 10:43	87.13°F
2013-6-5 10:44	87.13°F
2013-6-5 10:45	87.13°F
2013-6-5 10:46	87.01°F
2013-6-5 10:47	86.90°F
2013-6-5 10:48	86.68°F
2013-6-5 10:49	86.45°F
2013-6-5 10:50	86.34°F
2013-6-5 10:51	86.23°F
2013-6-5 10:52	86.34°F
2013-6-5 10:53	86.34°F
2013-6-5 10:54	86.45°F
2013-6-5 10:55	86.45°F
2013-6-5 10:56	86.56°F
2013-6-5 10:57	86.56°F
2013-6-5 10:58	86.56°F
2013-6-5 10:59	86.56°F
2013-6-5 11:00	86.56°F
2013-6-5 11:01	86.79°F
2013-6-5 11:02	86.68°F
2013-6-5 11:03	86.56°F
2013-6-5 11:04	86.68°F
2013-6-5 11:05	86.68°F

12	2013-6-5 10:54	30.25°C
13	2013-6-5 10:55	30.25°C
14	2013-6-5 10:56	30.31°C
15	2013-6-5 10:57	30.31°C
16	2013-6-5 10:58	30.31°C
17	2013-6-5 10:59	30.31°C
18	2013-6-5 11:00	30.31°C
19	2013-6-5 11:01	30.44°C
20	2013-6-5 11:02	30.38°C
21	2013-6-5 11:03	30.31°C
22	2013-6-5 11:04	30.38°C
23	2013-6-5 11:05	30.38°C

DEEP FROZEN (-40°C) PICK & PACK SERVICE

PLC-40C Packaging Solution

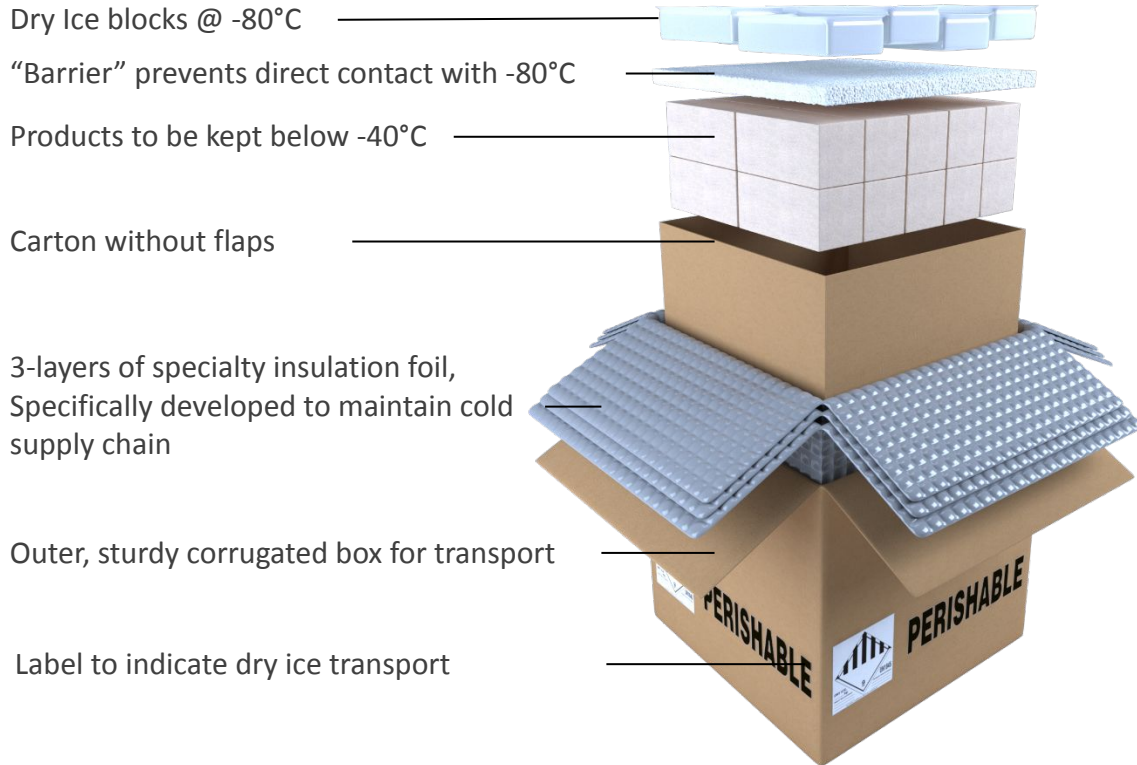

PLC-40C Pick & Pack Service includes:

- Picking from -40°C freezer and packaging for delivery
- Sufficient -80°C dry ice blocks to maintain -40°C during shipping
- Insulation box to guarantee -40°C temperature during shipping

CAPLINQ optimizes the amount of (dry) ice required to ensure delivery while maintaining the cold supply chain

DRY ICE TRIAL TEST RESULTS

Guarantee -40°C Temperature during Shipping within 4 days

Original dry ice quantity: 70kg.

Remained dry ice quantity after 4 days: 24kg.

Below the Barrier Temperature (At Product Level)

Alarms

Low Extreme: -53.1°C @ 4/05/2018 10:46:08 AM	Low Alarm Time Below:	High Alarm Time Above:
High Extreme: -3.9°C @ 4/04/2018 7:46:08 AM	Longest Time Below:	Longest Time Above:
Mean \pm Standard Deviation: $-48.1^{\circ}\text{C} \pm 6.3^{\circ}\text{C}$	Degree Minutes Below:	Degree Minutes Above:
Mean Kinetic Temperature: -39.3°C	Number Events Below:	Number Events Above:
Activation Energy: 83.144 kJ/mol	Triggered:	Triggered:

Above the Barrier Temperature

Alarms

Low Extreme: -67.1°C @ 4/04/2018 7:19:27 PM	Low Alarm Time Below:	High Alarm Time Above:
High Extreme: -10.2°C @ 4/04/2018 7:46:27 AM	Longest Time Below:	Longest Time Above:
Mean \pm Standard Deviation: $-58.6^{\circ}\text{C} \pm 11.4^{\circ}\text{C}$	Degree Minutes Below:	Degree Minutes Above:
Mean Kinetic Temperature: -38.9°C	Number Events Below:	Number Events Above:
Activation Energy: 83.144 kJ/mol	Triggered:	Triggered:

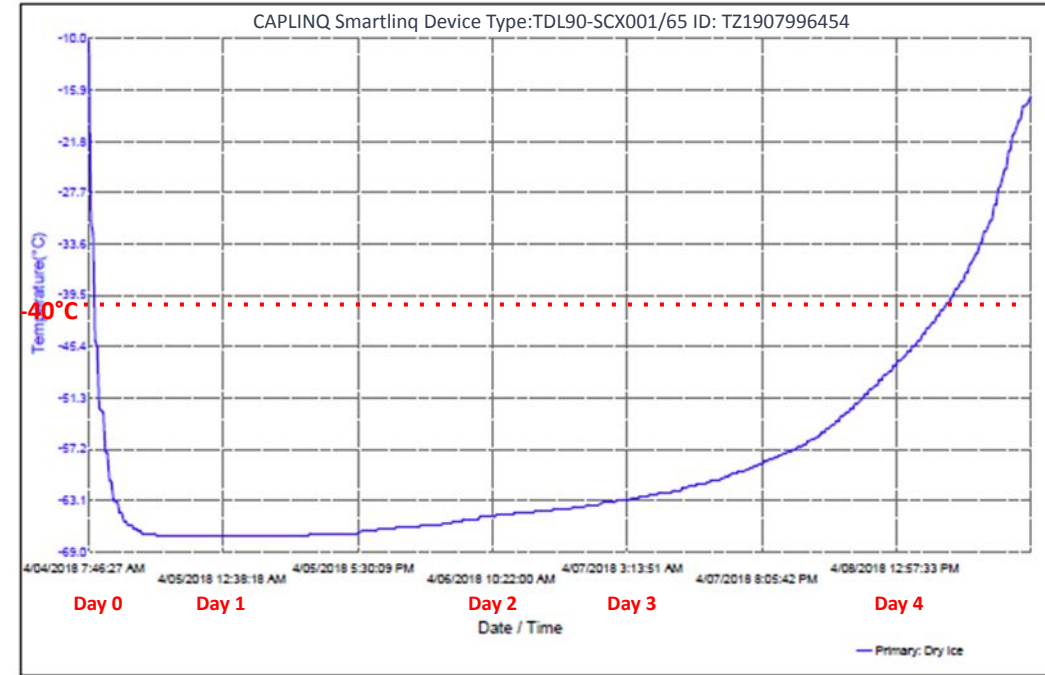
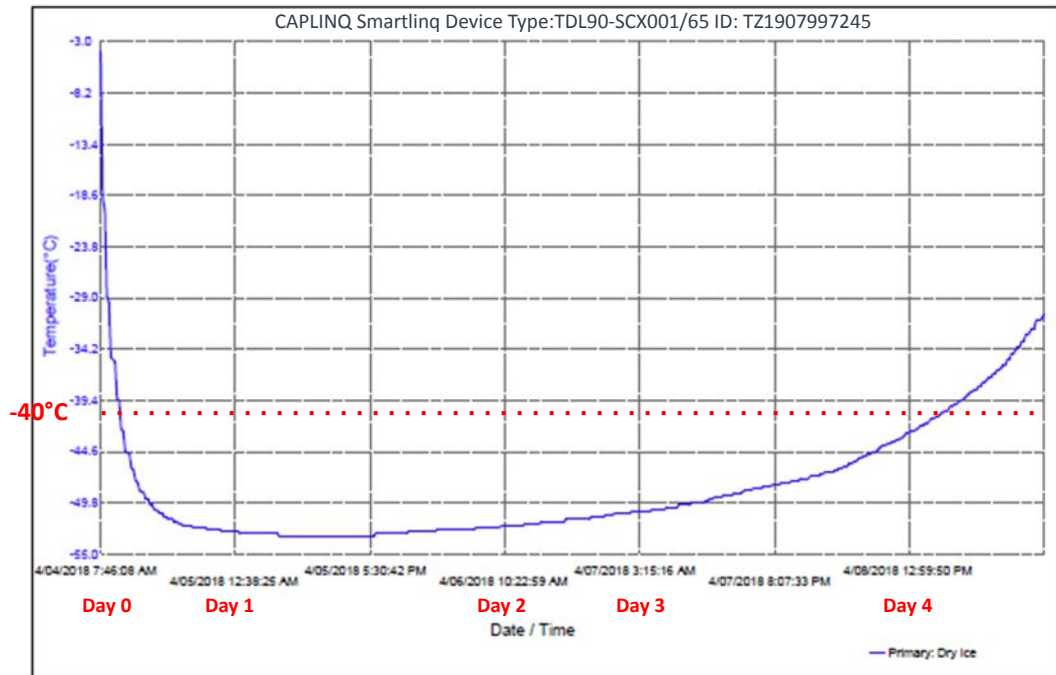

REGULAR FROZEN (-20°C) PICK & PACK SERVICE

PLC-20C Packaging Solution

Ice blocks frozen to -45°C

“Barrier” prevents direct contact with -45°C

Products to be kept below -20°C

Carton without flaps

3-layers of specialty insulation foil,
Specifically developed to maintain cold
supply chain

Outer, sturdy corrugated box for transport

Label to indicate cool transport transport

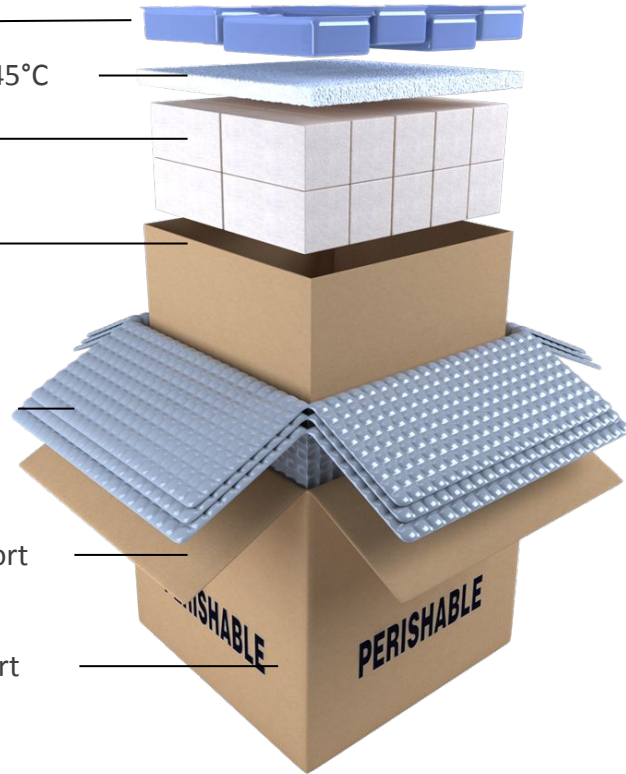

PLC-20C Pick & Pack Service includes:

- Picking from -20°C freezer and packaging for delivery
- Sufficient **-45°C frozen gel packs** to maintain -20°C during shipping
- Insulation box to guarantee -20°C temperature during shipping

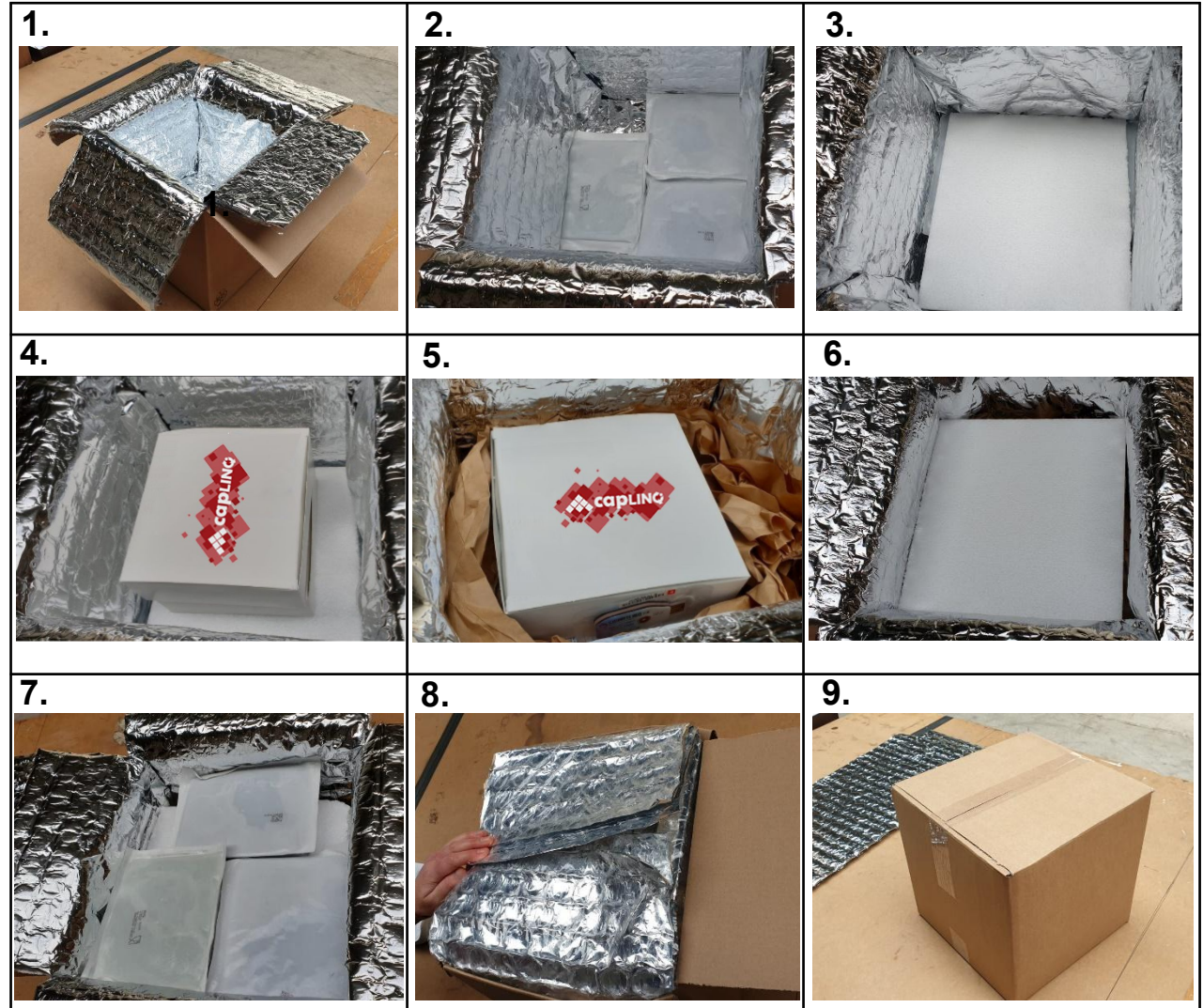

CAPLINQ optimizes the amount of (dry) ice required to ensure delivery while maintaining the cold supply chain



REGULAR COOLED (5°C) PICK AND PACK RATES

PLC5C Packaging Solution

Ice blocks frozen to -20°C

"Barrier" prevents direct contact with -20°C

Products to be kept below 5°C

Carton without flaps

3-layers of specialty insulation foil,
Specifically developed to maintain cold
supply chain

Outer, sturdy corrugated box for transport

Label to indicate dry ice transport

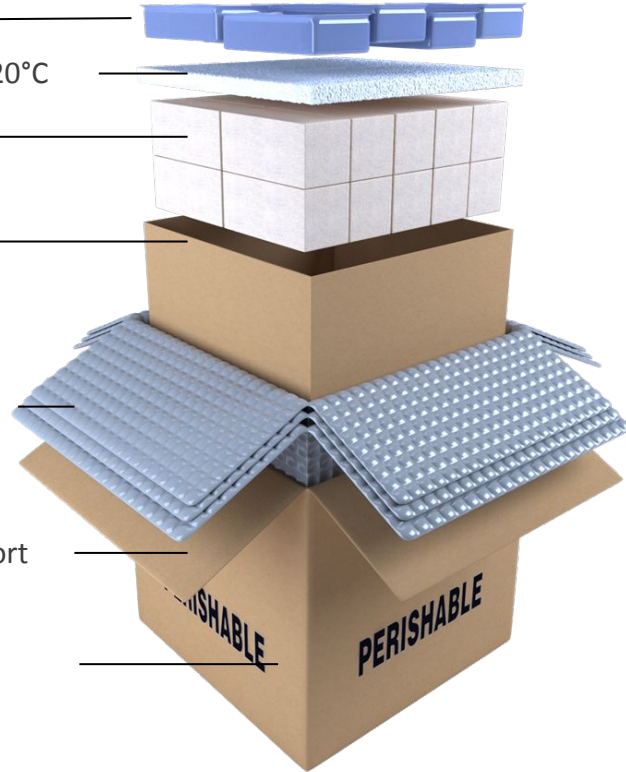

PLC5C Pick & Pack Service includes:

- Picking from 5°C cool cell and packaging for delivery
- Sufficient **-20°C frozen gel packs** to maintain 5°C during shipping
- Insulation box to guarantee cold temperature during shipping

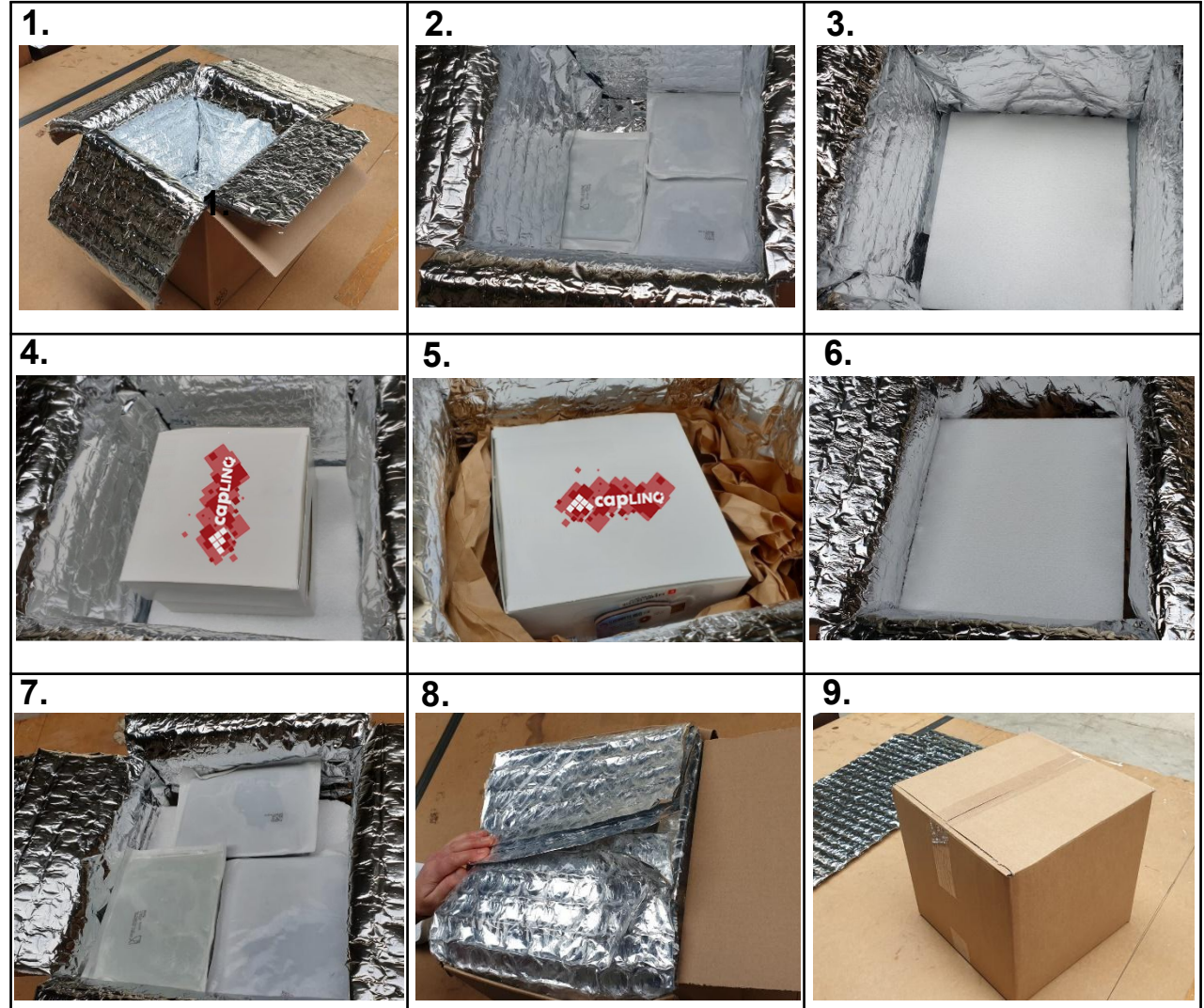

CAPLINQ optimizes the amount of ice required to ensure delivery while maintaining the cold supply chain



FROZEN GEL PACK TRIAL TEST RESULTS

Guarantee 5°C ±3°C Temperature during Shipping within 4 days

DATA REPORT

ID: TZ1908006234

File Information

File Created Date: 04/14/20 07:14:51

Note: All Times shown are based on UTC+0:00 and 24-Hour clock [MM/DD/YY HH:MM:SS]

Device Information

Device Type: TDL90-SCX001/65 Firmware Version: 2.06
 ID: TZ1908006234
 Start Delay: 0 min Log Interval: 15 min
 Description: Temperature Recording

Logging Summary

First Point: 04/10/20 09:17:48
 Stop Time: 04/14/20 07:02:48
 Number of Points: 376
 Trip Length: 03d 21h 45m 00s
 Stop Mode: Manual Stop

Max: 17.1°C
 Min: -0.4°C
 MKT: 5.8°C
 Average: 5.6°C

Alarm Condition	First Point Time	Time of Violations	No. of Violations	Status
N/A				

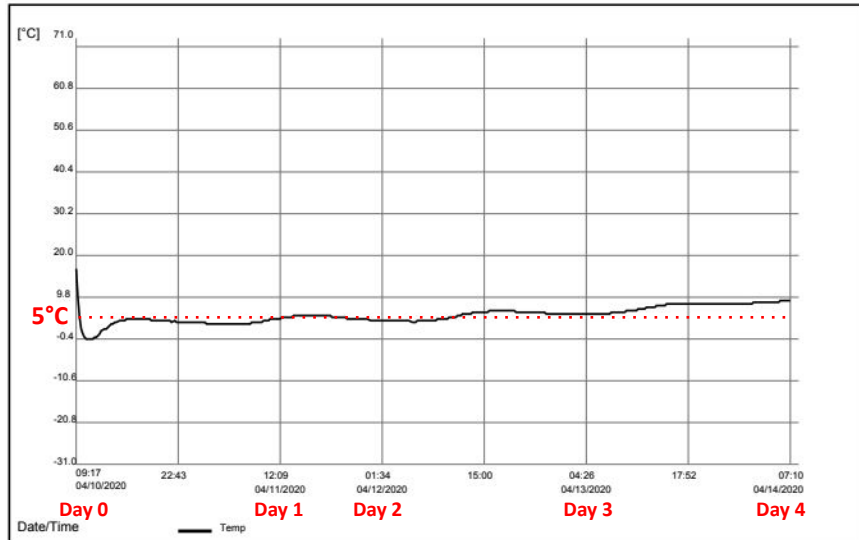

Temperature Table

Date	Time	°C	Date	Time	°C	Date	Time	°C	Date	Time	°C	Date	Time	°C
04/10/2020	09:17:48	17.1	04/11/2020	09:17:48	3.9	04/12/2020	09:17:48	4.6	04/13/2020	09:17:48	6.5	04/14/2020	09:17:48	8.4
04/10/2020	09:32:48	10.1	04/11/2020	09:32:48	4.0	04/12/2020	09:32:48	4.6	04/13/2020	09:32:48	6.5	04/14/2020	09:32:48	8.4
04/10/2020	09:47:48	5.0	04/11/2020	09:47:48	4.0	04/12/2020	09:47:48	4.7	04/13/2020	09:47:48	6.6	04/14/2020	09:47:48	8.5
04/10/2020	10:02:48	2.4	04/11/2020	10:02:48	4.1	04/12/2020	10:02:48	4.8	04/13/2020	10:02:48	6.7	04/14/2020	10:02:48	8.6
04/10/2020	10:17:48	1.1	04/11/2020	10:17:48	4.2	04/12/2020	10:17:48	4.9	04/13/2020	10:17:48	6.7	04/14/2020	10:17:48	8.6
04/10/2020	10:32:48	0.2	04/11/2020	10:32:48	4.3	04/12/2020	10:32:48	5.0	04/13/2020	10:32:48	6.8	04/14/2020	10:32:48	8.7
04/10/2020	10:47:48	-0.3	04/11/2020	10:47:48	4.4	04/12/2020	10:47:48	5.1	04/13/2020	10:47:48	6.9	04/14/2020	10:47:48	8.8
04/10/2020	11:02:48	-0.4	04/11/2020	11:02:48	4.5	04/12/2020	11:02:48	5.2	04/13/2020	11:02:48	7.0	04/14/2020	11:02:48	8.9
04/10/2020	11:17:48	-0.4	04/11/2020	11:17:48	4.5	04/12/2020	11:17:48	5.3	04/13/2020	11:17:48	7.1	04/14/2020	11:17:48	9.0
04/10/2020	11:32:48	-0.2	04/11/2020	11:32:48	4.6	04/12/2020	11:32:48	5.4	04/13/2020	11:32:48	7.2	04/14/2020	11:32:48	9.1
04/10/2020	11:47:48	0.1	04/11/2020	11:47:48	4.6	04/12/2020	11:47:48	5.5	04/13/2020	11:47:48	7.3	04/14/2020	11:47:48	9.2
04/10/2020	12:02:48	0.4	04/11/2020	12:02:48	4.8	04/12/2020	12:02:48	5.7	04/13/2020	12:02:48	7.4	04/14/2020	12:02:48	9.3
04/10/2020	12:17:48	0.8	04/11/2020	12:17:48	4.9	04/12/2020	12:17:48	5.8	04/13/2020	12:17:48	7.5	04/14/2020	12:17:48	9.4
04/10/2020	12:32:48	1.2	04/11/2020	12:32:48	5.0	04/12/2020	12:32:48	5.9	04/13/2020	12:32:48	7.6	04/14/2020	12:32:48	9.5
04/10/2020	12:47:48	1.7	04/11/2020	12:47:48	5.0	04/12/2020	12:47:48	5.9	04/13/2020	12:47:48	7.6	04/14/2020	12:47:48	9.5
04/10/2020	13:02:48	2.1	04/11/2020	13:02:48	5.1	04/12/2020	13:02:48	6.0	04/13/2020	13:02:48	7.7	04/14/2020	13:02:48	9.6
04/10/2020	13:17:48	2.4	04/11/2020	13:17:48	5.2	04/12/2020	13:17:48	6.1	04/13/2020	13:17:48	7.8	04/14/2020	13:17:48	9.7
04/10/2020	13:32:48	2.8	04/11/2020	13:32:48	5.3	04/12/2020	13:32:48	6.2	04/13/2020	13:32:48	7.9	04/14/2020	13:32:48	9.8
04/10/2020	13:47:48	3.1	04/11/2020	13:47:48	5.3	04/12/2020	13:47:48	6.2	04/13/2020	13:47:48	7.8	04/14/2020	13:47:48	9.7
04/10/2020	14:02:48	3.4	04/11/2020	14:02:48	5.4	04/12/2020	14:02:48	6.3	04/13/2020	14:02:48	7.9	04/14/2020	14:02:48	9.8
04/10/2020	14:17:48	3.6	04/11/2020	14:17:48	5.5	04/12/2020	14:17:48	6.3	04/13/2020	14:17:48	8.0	04/14/2020	14:17:48	9.9
04/10/2020	14:32:48	3.8	04/11/2020	14:32:48	5.5	04/12/2020	14:32:48	6.3	04/13/2020	14:32:48	8.0	04/14/2020	14:32:48	9.9
04/10/2020	14:47:48	4.0	04/11/2020	14:47:48	5.5	04/12/2020	14:47:48	6.4	04/13/2020	14:47:48	8.1	04/14/2020	14:47:48	10.0
04/10/2020	15:02:48	4.1	04/11/2020	15:02:48	5.6	04/12/2020	15:02:48	6.4	04/13/2020	15:02:48	8.2	04/14/2020	15:02:48	10.1
04/10/2020	15:17:48	4.2	04/11/2020	15:17:48	5.6	04/12/2020	15:17:48	6.5	04/13/2020	15:17:48	8.2	04/14/2020	15:17:48	10.1
04/10/2020	15:32:48	4.4	04/11/2020	15:32:48	5.6	04/12/2020	15:32:48	6.5	04/13/2020	15:32:48	8.3	04/14/2020	15:32:48	10.2
04/10/2020	15:47:48	4.4	04/11/2020	15:47:48	5.6	04/12/2020	15:47:48	6.6	04/13/2020	15:47:48	8.3	04/14/2020	15:47:48	10.2
04/10/2020	16:02:48	4.5	04/11/2020	16:02:48	5.6	04/12/2020	16:02:48	6.6	04/13/2020	16:02:48	8.4	04/14/2020	16:02:48	10.3
04/10/2020	16:17:48	4.5	04/11/2020	16:17:48	5.6	04/12/2020	16:17:48	6.6	04/13/2020	16:17:48	8.4	04/14/2020	16:17:48	10.3
04/10/2020	16:32:48	4.6	04/11/2020	16:32:48	5.6	04/12/2020	16:32:48	6.6	04/13/2020	16:32:48	8.4	04/14/2020	16:32:48	10.4
04/10/2020	16:47:48	4.6	04/11/2020	16:47:48	5.6	04/12/2020	16:47:48	6.6	04/13/2020	16:47:48	8.5	04/14/2020	16:47:48	10.4
04/10/2020	17:02:48	4.6	04/11/2020	17:02:48	5.6	04/12/2020	17:02:48	6.7	04/13/2020	17:02:48	8.4	04/14/2020	17:02:48	10.4
04/10/2020	17:17:48	4.6	04/11/2020	17:17:48	5.6	04/12/2020	17:17:48	6.7	04/13/2020	17:17:48	8.5	04/14/2020	17:17:48	10.5
04/10/2020	17:32:48	4.6	04/11/2020	17:32:48	5.5	04/12/2020	17:32:48	6.7	04/13/2020	17:32:48	8.6	04/14/2020	17:32:48	10.5
04/10/2020	17:47:48	4.6	04/11/2020	17:47:48	5.5	04/12/2020	17:47:48	6.7	04/13/2020	17:47:48	8.5	04/14/2020	17:47:48	10.5
04/10/2020	18:02:48	4.6	04/11/2020	18:02:48	5.5	04/12/2020	18:02:48	6.6	04/13/2020	18:02:48	8.5	04/14/2020	18:02:48	10.5
04/10/2020	18:17:48	4.5	04/11/2020	18:17:48	5.4	04/12/2020	18:17:48	6.6	04/13/2020	18:17:48	8.5	04/14/2020	18:17:48	10.5
04/10/2020	18:32:48	4.5	04/11/2020	18:32:48	5.4	04/12/2020	18:32:48	6.6	04/13/2020	18:32:48	8.6	04/14/2020	18:32:48	10.6
04/10/2020	18:47:48	4.5	04/11/2020	18:47:48	5.4	04/12/2020	18:47:48	6.6	04/13/2020	18:47:48	8.5	04/14/2020	18:47:48	10.5
04/10/2020	19:02:48	4.5	04/11/2020	19:02:48	5.3	04/12/2020	19:02:48	6.6	04/13/2020	19:02:48	8.4	04/14/2020	19:02:48	10.4
04/10/2020	19:17:48	4.4	04/11/2020	19:17:48	5.2	04/12/2020	19:17:48	6.5	04/13/2020	19:17:48	8.4	04/14/2020	19:17:48	10.4
04/10/2020	19:32:48	4.4	04/11/2020	19:32:48	5.2	04/12/2020	19:32:48	6.5	04/13/2020	19:32:48	8.4	04/14/2020	19:32:48	10.4
04/10/2020	19:47:48	4.4	04/11/2020	19:47:48	5.2	04/12/2020	19:47:48	6.5	04/13/2020	19:47:48	8.4	04/14/2020	19:47:48	10.4
04/10/2020	20:02:48	4.3	04/11/2020	20:02:48	5.1	04/12/2020	20:02:48	6.5	04/13/2020	20:02:48	8.4	04/14/2020	20:02:48	10.4
04/10/2020	20:17:48	4.3	04/11/2020	20:17:48	5.0	04/12/2020	20:17:48	6.4	04/13/2020	20:17:48	8.4	04/14/2020	20:17:48	10.4
04/10/2020	20:32:48	4.3	04/11/2020	20:32:48	5.0	04/12/2020	20:32:48	6.4	04/13/2020	20:32:48	8.4	04/14/2020	20:32:48	10.4
04/10/2020	20:47:48	4.2	04/11/2020	20:47:48	5.0	04/12/2020	20:47:48	6.4	04/13/2020	20:47:48	8.4	04/14/2020	20:47:48	10.4
04/10/2020	21:02:48	4.2	04/11/2020	21:02:48	4.9	04/12/2020	21:02:48	6.3	04/13/2020	21:02:48	8.3	04/14/2020	21:02:48	10.3
04/10/2020	21:17:48	4.2	04/11/2020	21:17:48	4.9	04/12/2020	21:17:48	6.3	04/13/2020	21:17:48	8.4	04/14/2020	21:17:48	10.4
04/10/2020	21:32:48	4.1	04/11/2020	21:32:48	4.8	04/12/2020	21:32:48	6.3	04/13/2020	21:32:48	8.4	04/14/2020	21:32:48	10.4
04/10/2020	21:47:48	4.1	04/11/2020	21:47:48	4.8	04/12/2020	21:47:48	6.3	04/13/2020	21:47:48	8.4	04/14/2020	21:47:48	10.4
04/10/2020	22:02:48	4.0	04/11/2020	22:02:48	4.7	04/12/2020	22:02:48	6.2	04/13/2020	22:02:48	8.3	04/14/2020	22:02:48	10.3
04/10/2020	22:17:48	4.1	04/11/2020	22:17:48	4.7	04/12/2020	22:17:48	6.2	04/13/2020	22:17:48	8.4	04/14/2020	22:17:48	10.4
04/10/2020	22:32:48	4.0	04/11/2020	22:32:48	4.7	04/12/2020	22:32:48	6.2	04/13/2020	22:32:48	8.4	04/14/2020	22:32:48	10.4
04/10/2020	22:47:48	4.0	04/11/2020	22:47:48	4.6	04/12/2020	22:47:48	6.2	04/13/2020	22:47:48	8.4	04/14/2020	22:47:48	10.4
04/10/2020	23:02:48	4.0	04/11/2020	23:02:48	4.6	04/12/2020	23:02:48	6.2	04/13/2020	23:02:48	8.4	04/14/2020	23:02:48	10.4
04/10/2020	23:17:48	3.9	04/11/2020	23:17:48	4.5	04/12/2020	23:17:48	6.1	04/13/2020	23:17:48	8.4	04/14/2020	23:17:48	10.4
04/10/2020	23:32:48	3.9	04/11/2020	23:32:48	4.5	04/12/2020	23:32:48	6.1	04/13/2020	23:32:48	8.4	04/14/2020	23:32:48	10.4
04/10/2020	23:47:48	3.9	04/11/2020	23:47:48	4.5	04/12/2020	23:47:48	6.1	04/13/2020	23:47:48	8.4	04/14/2020	23:47:48	10.4
04/11/2020	00:02:48	3.8	04/12/2020	00:02:48	4.4	04/13/2020	00:02:48	6.1	04/14/2020	00:02:48	8.4	04/15/2020	00:02:48	10.4
04/11/2020	00:17:48	3.8												

SAVE SPACE AND YOUR ENVIRONMENT

Save 75% on the space requirements with a 100% recyclable solution

78 EPS BOXES



NOT RECYCLABLE

78 LINQPAK BOXES



100% RECYCLABLE

LINQPAK PRICING | AS FULFILLMENT SERVICE OR STANDALONE

CAPLINQ supplies LINQPAK as part of Order Fulfillment Service – but can also supply as a standalone product

	Dry Ice Shipping Pack LARGE	Dry Ice Shipping Pack SMALL	Blue Ice Shipping Pack LARGE	Blue Ice Shipping Pack SMALL	Blue Ice Shipping PARCEL
LINQPAK Foil Insulation Packaging pricing as a standalone product					
PRICE (MOQ 10 UNITS)	€89.58	€67.14	€89.58	€67.14	€23.66
Packages Includes	LARGE Outer Shipping Box 3-layer Insulation Foil LARGE Inner Carton Box (no flaps) LARGE Foam Barrier Shipping Label	MEDIUM Outer Shipping Box 3-layer Insulation Foil MEDIUM Inner Carton Box (no flaps) MEDIUM Foam Barrier Shipping Label	LARGE Outer Shipping Box 3-layer Insulation Foil 2x LARGE Foam Barrier Shipping Label	MEDIUM Outer Shipping Box 3-layer Insulation Foil 2x MEDIUM Foam Barrier Shipping Label	SMALL Outer Shipping Box 3-layer Insulation Foil NO Inner Carton Box 2x SMALL Foam Barrier Shipping Label
Specifications					
Outer Dimensions (cm)	80x80x80 cm	60x60x60 cm	80x80x80 cm	60x60x60 cm	35x35x30 cm
Inner Dimensions (cm)	70x70x60 cm	50x50x50 cm	70x70x60 cm	50x50x50 cm	30x30x25 cm
With the Pallet (cm)	80x80x91 cm	60x80x75 cm	80x80x91 cm	60x80x75 cm	N/A
Weight	7 kg	5 kg	7 kg	5 kg	1.2 kg
LINQPAK Foil Insulation as a service as part of our Order Fulfillment Service					
PRICE	€341.09	€263.21	€200.99	€153.71	€62.00
Packages Includes	Large LINQPAK above plus: 60kg of dry ice packs Recyclable Paper Filler Box Pallet (80 x 80 cm) Packaging, Taping & Wrapping + SmartLinq Temperature Logger	Medium LINQPAK above plus: 40kg of dry ice packs Recyclable Paper Filler Box Pallet (80 x 60 cm) Packaging, Taping & Wrapping + SmartLinq Temperature Logger	Large LINQPAK above plus: 30kg of -20°C blue ice gel packs Recyclable Paper Filler Box Pallet (80 x 80 cm) Packaging, Taping & Wrapping + SmartLinq Temperature Logger	Medium LINQPAK above plus: 18kg of -20°C blue ice gel packs Recyclable Paper Filler Box Pallet (80 x 60 cm) Packaging, Taping & Wrapping + SmartLinq Temperature Logger	Small LINQPAK above plus: 4.5 kg of -20°C blue ice gel packs Recyclable Paper Filler No pallet needed Packaging, Taping & Wrapping + SmartLinq Temperature Logger
Specifications					
Gross Weight (not including product weight)	77 kg	50 kg	47 kg	28 kg	5.5 kg